

Early Childhood Education Teacher Workshop:

From Stream to Sky

iSTEM4ToYS: Integrative STEM for Teachers of Young Students

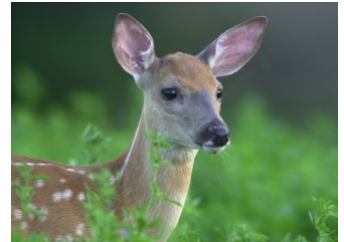

Bring nature into your classroom!

**When: Wednesday, April 5, 2017 OR
Thursday, April 6, 2017 4:30-7:30pm**

**Meet: Watershed Ed. Training Inst. (WETi)
198 Creek Drive, Millersville, PA 17551**

Deadline: March 27, 2017. \$25 to register.

This workshop will focus on lessons and activities for early childhood environmental education from the Stroud Water Research Center and Pennsylvania State Parks, including activities from the Growing Up WILD curriculum. Activities will be hands-on and outside, so please dress for the weather and wear good walking shoes. Dinner will be provided.

To register visit www.stroudcenter.org/education/workshops

For more information, contact:

Dr. Nanette Dietrich

Professor of STEM Education

Email: Nanette.Marcum-Dietrich@millersville.edu

Phone: (717)871-7356



This material is based upon work supported by the National Science Foundation under Grant No. DUE1611652. Any opinions, findings, and conclusions or recommendations expressed in this material are those of the author(s) and do not necessarily reflect the views of the National Science Foundation.



Millersville University
SEIZE THE OPPORTUNITY



pennsylvania
DEPARTMENT OF CONSERVATION
AND NATURAL RESOURCES